

Ce plan est la propriété exclusive de la société NICOMATIC. Il ne peut être reproduit sans son autorisation. Loi du 11.03.1902.
 This document and drawings, sketches, and schematic drawings are the property of the NICOMATIC company.
 and no parts thereof may be reproduced and used without the written consent of the owner. Law dated 11.03.1902

Dômes 4LEG

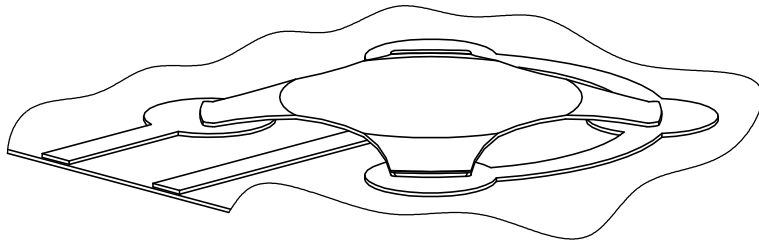

5:1

Suggested shape

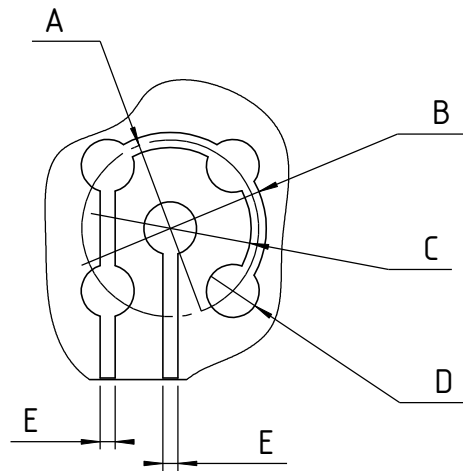

Other suggestions

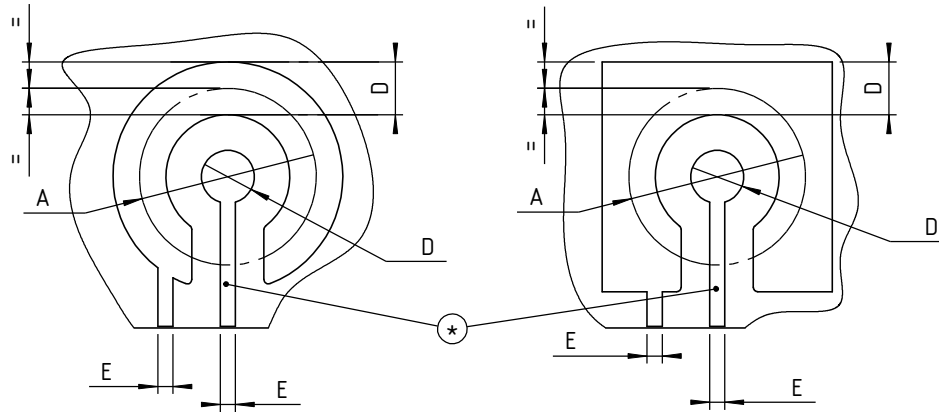

Using a double side PCB, you do not need the central track* the connection can be made with a through hole.

Recommended plated following domes :

- Dome YY code = 21 (Nickel plated)
- Pattern plated = Nickel plated (Ni) or Gold plated (Au) or Silver ink (Ag)
- Dome YY code = 31 (Selective gold plated)
- Pattern plated = Nickel plated (Ni) or Gold plated (Au) or Silver ink (Ag)

	A	B	C	D	E
N6	5.4	6	5	2	0.5
N8,4	8	8.5	7.5	2.5	0.5
N10	9.5	10.5	8.5	3	1
N12,2	11.7	12.7	10.7	3.5	1



Z.I. Les Bracots
 F-74890 Bons-en-Chablais
 Tel. : +33 (0)4.50.36.13.85
 Fax : +33 (0)4.50.36.11.33

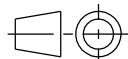

Echelle/Scale
2:1

e	24/04/09	C.G.	E.M.	D.Z.
Ind	Date	Drawn	Checked	Approved

Désignation : Pattern de dômes pour un PCB simple face
 Designation : Domes pattern for one side PCB

Repertoire / Folder : X:\Méthodes\Documentations\Spécifications Produits\Dome\SP-DOME-001

Réf. catalogue / Catalogue Reference	SP-DOME-001	Tolérance générale / General tolerance	Page 1/1	A4
-----------------------------------------	--------------------	-------------------------------------------	-------------	-----------

